Graham Dollar of 1873 Guardian.

VOL. III. NO. 21. SAFFORD, GRAHAM COUNTY, ARIZONA. JULY 30, 1897. OFFICIAL COUNTY PAPER

The Guardian.

PUBLISHED EVERY FRIDAY

Official Directory Graham County

COUNCIL—Dan Ming.
LEGISLATURE—Geo. Skinner, J. K. Rogers.
BOARD OF SUPERVISORS—
H. C. Day, Chairman, Duncan.
F. W. Hays, Member, Fort Grant.
D. H. Matthews, Member, Pima.
P. Michelena, Clerk, Solomonville
SHERIFF—Wm. Birchfield, Solomonville
RECORDER—Pedro Michelena, Solomonville
TREASURER—E. B. Adams, Solomonville
DISTRICT CLERK—B. B. Adams, Solomonville
DIST. ATTY.—Wiley E. Jones, Solomonville
PROBATE JUDGE—W. W. Damron, Solomonville
SURVEYOR—Samuel Logan, Solomonville.

G. V. G. & N. RAILROAD,

TIME TABLE:

Between BOWIE and GERONIMO.

Taking effect Monday, Sept 28th at 1:00 p. m.

No. 1.				No. 2
2 00..p.m	Lv....	Geronimo ‡	....Ar.	12 50. p.m
2 21..p.m	Ar....	Fort Thomas §	....Lv.	Ar12 04p.m
..p.m	Lv....			Lv11 23. am
3 00..p.m	Lv....	Mathewsville ‡	....	Lv11 23. am
..p.m	Ar....	Pima ‡	....	Ar11 04. am
3 13..p.m	Lv....			Lv10 56. am
3 27..p.m	Lv....	Central ‡	....	Lv10 44. am
3 37..p.m	Lv....	Thatcher ‡	....	Lv10 44. am
..p.m	Ar....	Safford ‡	....	Lv10 09. am Ar.
3 50..p.m	Lv....			Lv. 9 42 am
..p.m	Ar....	Solomon ‡	....	Ar.
4 11..p.m	Lv....			Lv. 9 14am
4 44..p.m	Lv....	Rail N Ranch ‡	....	Lv. 9 01. am
4 59..p.m	Lv....	Big Wind Mill ‡	....	Lv. 9 01. am
5 02..p.m	Lv....	20 Mile Tank ‡	....	Lv. 8 58. a.m
5 10..p.m	Lv....	Bailey's Wells ‡	....	Lv. 8 52. am
5 35..p.m	Lv....	Summit Spur ‡	....	Lv. 8 30. a.m
6 05..p.m	Ar....	Bowie §	....	Lv. 8 00. am

Mountain Time

Trains Nos. 1 and 2 run daily except Sunday, connecting with Southern Pacific R. R. at Bowie for all points east and west, and with Layton's stage line at Fort Thomas for San Carlos, Globe City and Tonto Basin

‡ Stations have no agents.

§ Telegraph Stations.

The Company reserves the right to vary this chedule as circumstances may require.

WM. GARLAND, President.

Arizona and N. M. Railway,

TIME TABLE:

Going North	Distance from Lordsburg	No. Station	Time-table No. 11 Jan. 2. 1895	Distance between stations	Going South
No 2					No. 1
12 00 m		1	†Ldo'burg‡		10 20a m
1 00 p m	20	2	†Summit †	20	9 20a m
2 00 p m	40	3	Ar Duncan†	20	8 20a m
2 10 p m	....	..	Lv Duncan‡	..	8 10a m
2 35 p m	47	4	* † Shell'n†	7	7 45a m
2 48 p m	50	5	* † Yorks †	3	7 38a m
3 05 p m	55	6	†Coronado †	5	7 25a m
3 25 p m	59	7	†Gatlside †	4	7 10a m
3 35 p m	64	8	*†Sliding †	5	6 45a m
4 00 p m	66	9	†n Siding †	2	6 40a m
4 30 p m	71	10	Ar Clifton †	5	6 15a m

rains run daily except Sunday

* Stop on Signal † Leave ‡ Arrive.

DENTISTRY.

Dr. M. E. Brenner,
Dentist.
SAFFORD, ARIZONA
Is prepared to make good false plates from $10.00 up. Teeth positively extracted without pain

LEGAL.

Barnes & Martin,
Law Offices
TUCSON, ARIZONA

Wiley E. Jones,
District Attorney.
SOLOMONVILLE, ARIZONA
Practices in all Federal and Territorial Courts

F. L. B. Goodwin,
Attorney at Law.
SOLOMONVILLE, ARIZONA.
Practices in all Federal and Territorial Courts.

M. J. Egan,
Attorney at Law.
CLIFTON, ARIZONA.
Office in the Arizona Copper Co's Building west side of the river.

R. S. Patterson,
Attorney-at-Law
SAFFORD, ARIZONA.
practices in all Courts

E. J. Edwards,
Attorney at Law,
GLOBE, ARIZONA
Attends the District Court of Graham County and practices in all the Courts in Arizona.

J. M. McCollum,
Attorney at Law.
SAFFORD ARIZONA.
Practices in U. S. and Territorial Courts, and before the United States Land Office.

LODGES.

Woodman of the World.

Meets bi-monthly.

F. W. DOWNS, Consul Commander
R. S. PATTERSON, clerk.

LOCAL NEWS OF THE WEEK.

Items of Local Interest Gathered by Reporters on their Rounds.

DOINGS IN AND ABOUT TOWN

Breezy Little Notes of General Interets Picked up Here and There.

CATARRH, LUPUS, CANCER TREATED FREE by Dr. Lindley Office rear of Post Office. 7-9tf.

The Santa Fe surveyors are moving right along.

Merchandise paid for Wheat at John Blake & Cos. tf

W. B. Fonda made a trip to Geronimo this week.

Hats, all kinds and prices, at John Blake & Co's.

Safford's two big roller mills are running day and night.

Engine oil at Ijams & Patterson's. 7-30-tf

Judge McCollum left for Globe last Monday on a business trip.

See Dr. Lindley about it Catarrh, Lupus, Cancer, treatment and medicine free. 7-16-tf

Even Republicans are finding some sharp stickers in the new tariff bill.

Blankets, Quilts & a large line of winter clothing, at John Blake & Co's. 12-4-tf.

Mrs. Reed is just completing a nice brick residence on Relation street.

CATARRH, LUPUS, CANCER, TREATED FREE by Dr. Lindley, *office rear of Post Office.* 7-9tf

A pleasant dance was given in Jacobson's hall last Tuesday night.

E. L. Shaw was here yesterday selling goods for Solomon & Wickersham.

Ijams & Patterson get oil in barrels. That is why they can sell so cheap. 7-30-tf

An elegant line of ladies and and gentlemen's straw hats below cost at John Blake & Co's. 6-18.

Ice was frozen one fourth of an inch thick in Utah last week. No need of going to Alaska to freeze to death.

Try a bottle of oil at Ijams & Patterson's and you will use no other. 7-30-tf

Mrs. W. R. Register left yesterday for California. She will be absent on the coast for about six months.

Ice cream at Mrs. Zufelt's every Sunday and Sunday evenings. 5-14 tf.

Wm. Stark is preparing to build a fine brick residence on the place recently purchased of J. C. Pursley.

Rev. F. W. Downs will deliver a special discourse Sunday evening on, "America of To-day." All are invited to attend.

Get an Umbrella for your wagon or buggy at Ijams & Patterson. 7-30-tf.

CATARRH, Treated FREE by Dr. Lindley, Office rear of Post Office. 7-16-tf

A new tin roof is being put on the bakery building by tinner E. M. Curtis. The building will be rented by Otto Echbaum for a bakery and lunch counter.

Hats, clothing and furnishing goods cheap at John Blake & Cos. 9-11-tf

Ed. Tuttle returned to Safford yesterday from California, where he has been attending college for more than a year. He comes home a graduate.

Be your own banker; No money to refund, Treatment free, Dr. Lindley, Office rear of Post Office. 7-16-tf.

Every voter in this school district is urged to come out on Aug. 7th and vote on the school house bonds. A new school house is an absolute necessity.

Buy one of those steel Oil cans at Ijams & Patterson and get a free sample of Oil. 7-30-tf

A quiet wedding took place at the residence of I. F. Campbell yesterday, Martha Campbell and John Sparks being the contracting parties. A pleasant dance was given in the evening.

Cowboy saddles, bridles and spurs. Patronize Clarkson's home make, at John Blake & Co's. 3-27-tf

Last Wednesday night a Mexican stole a valuable saddle from Walter Wanslee. Constable Morris and Mr. Wanslee started in pursuit of the thief but had not returned last night.

No photographs, Catarrh, Cancer, Lupus and Old Sores. Treated Free, Dr. Lindley Rear of Post Office. 7-16-tf.

THE 50TH ANNIVERSARY.

Of the Entrance of the Pioneers Into the Great Salt Lake Valley.

The celebration of the 50th anniversary of the enterance to the Salt Lake valley by the pioneers was successful in every particular on the 24th at Pima.

The celebration commenced on the evening of the 23rd with a play by the Pima Drama and Comedy Co. The play was well sustained all the way through and the house was crowded.

Next morning at day break the Pima brass band serenaded the town, and by 10 o'clock the town was full of people from every section of the country, more than 2000 people being present.

The literary exercises in the church were excellent. The singing, speeches, recitations, etc., were classic in every particular, these exercises being the best feature of the day.

Immediately after noon was the sham attack by Indians on an immigrant train on the plains. This was very interesting to all present. The participant's acquitted themselves admirably and all voted their efforts a grand success.

Following this was a foot race, won by Frank Taylor, prize $8.

The tournament contest was a tie between Howard McBride and Wm. McClintock, the prize, $16.50, being divided.

The tug-of-war contest was won by Safford and Thatcher, prize $6.

Goose grabbing, won by Wm. Miller prize $5.

Ball game, won by single men, prize $12.50.

Horse race, won by J. F. Patton's gray mare, of Globe, prize, $30.

Then came the bicycle parade by the Safford bicycle club, followed by a cavalry drill.

The day's program ended with two dances at night, one in Nuttall's hall and one in Cluff's hall, both being largely attended.

Everything worked like a charm all day, not a hitch of any kind occuring to mar the pleasure of those in attendance. The only sport indulged in which was condemed as being cruel was the goose grabbing and this borders most too closely on Mexican bull fights for modern celebrations.

Taking the day as a whole it was one of the best celebrations ever held in the valley and great credit is due the committees for the manner in which the program was carried out.

Bound Over.

Charles Colbath, the driver of the Geronimo and Globe stage, and Joseph Chrain, were bound over in the sum of $1000 each, at Globe last Saturday, for robbing the stage of a package containing $1000 in silver. It is believed that no case can be made out against Chrain.

Ellinwood Resigns.

FLAGSTAFF, Ariz., July 24.—E. E. Ellinwood, United States attorney for Arizona, today sent in his resignation to President McKinley, to take effect as soon as his successor qualifies.

Just Received.

At J. T. Owens, which will be sold very cheap:

Ladies walking hats. Ladies riding hats. Ladies dress hats. Ladies, boy's and men's hats and caps. 7-9-tf.

BORN.

ROBINSON.—On the 25th inst., to the wife of Joseph Robinson, of Thatcher, a daughter.

Two boys were given six months in the county jail at Phoenix last week for robbing hen roosts. They had been carrying on this business for six months, and when the owners pursued the theives the young reprobates always frightened back their pursuers by firing shots at them.

$100 Reward, $100.

The readers of this paper will be pleased to learn that there is at least one dreaded disease that science has been able to cure in all its stages and that is Catarrh. Hall's Catarrh Cure is the only positive cure now known to the medical fraternity. Catarrh being a constitutional disease requires a constitutional treatment. Hall's Catarrh Cure is taken internally, acting directly upon the blood and mucous surfaces of the system, thereby destroying the foundation of the disease, and giving the patient strength by building up the constitution and assisting nature in doing its work. The proprietors have so much faith in its curative powers, that they offer One Hundred Dollars for any case that it fails to cure. Send for list of Testimonials.

Address, F. J. CHENEY &Co., Toledo, O.

Sold by Druggists, 75c.

Hall's Family Pills are the best.*

AT FRANKLIN.

A Thriving Colony on the Upper Gila Near Duncan.

We are indebted to James Gale for the following communication from Franklin:

Although Franklin is only about one year old we have now quite a little community. Our crops have been splendid, we have had plenty of water, and there is plenty of good land here which we invite others to come and occupy. Our people are enjoying the best of health.

We celebrated both the 4th and 24th of July and following will be found the program of the two days:

JULY 4TH.

Firing of guns at day light, again at sunrise and hoisting the flag by Martin Mrotensen. The literary exercises at the school house were as follows: Singing by the choir; prayer by Chaplain Samuel Echols; singing by the choir; reading, the Declaration of Independence, James Gale; song, Star Spangled Banner, Miss Laura Elidge; music by the string band; recitation by Martin Mortensen; song by Mary Megrath and Mary Gale; comic reading by James Gale; music by the band; speech by President Echols; toasts and sentiments; music by the band, song by the choir; prayer by the chaplain. These exercises were followed with picnic, games, a children's dance in the afternoon and a dance for adults at night.

JULY 24TH.

Firing of guns and hoisting the flag. Meeting at the school house, singing by choir; prayer, Chaplain Samuel Echols; singing by choir; oration on the pioneers entering Salt Lake Valley, James Gale, music by the band; song by Sarah A. Gale and sons; select reading by President Echols; song by Miss Clouse and others; music by band; comic reading, James Gale; song, Mary Mcgrath and May Gale; music by band; select reading, Martin Mortensen; song, Mrs Tippetts; song, Nancy and Mary Mcgrath; music by band; song by Culver Hartchner; singing by choir; benediction by the chaplain. A dance was given in the afternoon for the children. There was also horse and foot racing, a pie eating race, a potatoe race by two women and a man, the women winning the race. The program ended with a grand ball in the evening.

On the 27th of July a son was born to the wife of Geo. H. Gale, of this place.

No private theories nor experiments, *Catarrh, Cancer, Lupus and Old Sores trerated free* by Dr. Lindley rear of Post Office. 7-16-tf.

THE copper market is improving rather in the foreign than domestic demand, the foreign consumption being in excess of the enormous consumption of last year. The British and continental requirements absorb all the copper this country can spare. The aggregate transactions in this direction during June are estimated at from 15,000,000 to 20,000,000 pounds on a basis of 11 and 11 1-8 cents. The stocks in this country and visible supplies throughout the world are at such a low level that any sudden increase in consumption would quickly influence the price. The Mining and Scientific Press says: For some time strong influences have been at work to prevent the prices from going up engineered by the speculators.—*Belt.*

On Friday last J. S. Sniffen handed in his resignation as district attorney of Gila county, to the board of supervisors, which they accepted, and on Tuesday appointed E. J. Edwards to the position, to fill out the unexpired term, till January 1, 1899.—*Belt*

T. J. Wolfley, citizen member of the board of control, and T. Dalton, territorial superintendent of public instruction, have sent in their resignations to Acting Governor Akers to take effect as soon as their successors have qualified.—*Gazette.*

"Last summer one of our grandchildren was sick with a severe bowel trouble," says Mrs. E. G. Gregory, of Frederickstown, Mo. "Our doctor's remedy had failed, then we tried Chamberlain's Colic, Cholera and Diarrhoea Remedy, which gave very speedy relief." For sale by all dealers in medicine.*

THE tariff bill has passed both houses, been signed by the President and is now a law. The purpose for which the extra session was called is accomplished and the country is safe. There will be no need of congress meeting again for several years

THE DAWN OF PROSPERITY.

Comes in the Way of Strikes and Coal Mines and Cotton Mills Closing Down.

SPRING VALLEY, Ill., July 26.—The miners of this district are all out and remain quiet but firm.

NEW YORK, July 26.—It was said in Wall street to-day that the directors of the Mining exchange are thinking of listening to some Clondyke claims.

NEW YORK, July 26.—Twenty-three hundred garment workers went on a strike to-day. One hundred and twenty-five shops in this city and Brooklyn are affected.

NEW YORK, July 26.—The Arquenquin Woolen Mills Company of Passaic N. J. has given notice that on August 1 wages in their large mills will be increased from ten to fifteen per cent.

PITTSBURG, Pa., July 26.—The sheriff of Westmoreland county has been called on for deputies to protect the miners at Rostraver mines at Webster. Webster county proposes to start with non-union miners to morrow.

BIDDEFORD, Me., July 26.—The New York cotton mills in Saco will shut down on Saturday for five weeks; the reason assigned being the necessity of reducing the out-put. The mills employ 1,500 operatives.

LAWRENCE, Mass., July 26.—The agent of the Atlantic & Everett cotton mills respectively have announced that operations will be suspended during the month of August. No reason is given but over 2,000 operatives are effected.

PITTSBURG, Pa., July 26.—The miners' officials Dolan and Warner have assured the sheriff that the strikers had no intention of marching on the mines of New York and Cleveland Gas Coal Company. President Dolan said it was not the intention to lose the sympathy of the people by any ill advised display of force.

SCOTTDALE, Pa., July 26.—A crisis in the Scottdale iron and steel strike will be reached to-morrow. A batch of new men arrived to-day and they express a determination to go to work. The strikers committee labored with them earnestly and reported the failure of their negotiations to the idle men and the excitement became intense. Armed deputies guard the mill and property.

INDIANAPOLIS, Ind., July 26.—Commissioners Connor and Terhune appointed by Governor Mount to visit Indiana coal fields and report on the condition of the miners, submitted their conclusion today. They find that about 8,000 miners and their families will need assistance if their present continues. The operators quoted to the effect that they were responsible for the low wages and condition of the miners for having forced down prices under competition which has driven them to it. The report calls attention to the fact that no lawlessness exists and that there are no signs of an unruly spirit. The governor has decided to issue an appeal suggesting some kind of reasonable relief for striking miners and their families.

Reasons Why Chamberlain's Colic, Cholera and Diarrhoea Remedy is the Best.

1. Because it affords almost instant relief in case of pain in the stomach, colic and cholera morbus.
2. Because it is the only remedy that never fails in the most severe cases of dysentery and diarrhoea.
3. Because it is the only remedy that will cure chronic diarrhoea.
4. Because it is the only remedy that will prevent bilious colic.
5. Because it is the only remedy that will cure epidemical dysentery.
6. Because it is the only remedy that can always be depended upon in cases of cholera infantum.
7. Because it is the most prompt and most reliable medicine in use for bowel complaints.
8. Because it produces no bad results.
9. Because it is pleasant and safe to take.
10. Because it has saved the lives of more people than any other medicine in the world.

The 25 and 50c sizes sold by all dealers in medicine.*

The largest and best line of boots and shoes at John Blake & Cos. They are selling many lines at nearly cost to make room for new stock. 9-11-tf

"Arizona will again take up the matter of statehood and is likely to "get there" this time. It is not anticipated that the matter of free and unlimited silver will stand in the way of her admission."—*Herald.*

The above is quite true. The only danger mark for statehood is at first base, which station the affidavit gang seem to be holding down.

GOVERNOR PRO TEM.

A New Executive of the Territory Relieves Gov. Franklin.

Last Thursday Benjamin J. Franklin ceased to be governor of Arizona, and the emoluments of that high office were transferred, temporarily, to Charles H. Akers, who, until the arrival of Governor McCord will be the chief executive of the territory.

There was no fuss or show connected with the change of executives. Mr. Akers, at the hour of 3, merely stepped across the hallway and entered the governor's office. Governor Franklin arose from his seat, and after shaking hands with his successor left the building, once more a private citizen. Governor Akers assumed the duties of the office at once.

The change in the executives was based on the following telegram received by Governor Franklin yesterday morning:

Washington, D. C., July 22, 1897. —Hon. Benjamin Franklin: Take notice that Myron H. McCord, having been confirmed, and having qualified before a justice of the supreme court of the United States, is governor of Arizona. Turn over the office and all government property to Secretary Akers, who has been directed by Governor McCord to act as governor of Arizona during his absence.

C. N. BLISS,
Secretary of Interior.

Secretary Akers received a dispatch the previous evening that the change would be made today. He was ready to take possession of the office, and the time for the turning over the office was set for 3 o'clock.

Governor Akers said that he would make no change in the administration, but would only transact such business as required urgent attention, until the arrival of Gov. McCord.

The Younger brothers, members of the James gang, who are serving a life sentence in the Minnesota penitentiary, have for several months been seeking pardon. Last week the state board of pardons refused to grant their prayer, and the chances are now favorable that they will serve the balance of their natural lives behind prison bars.

You may hunt the world over and you will not find another medicine equal to Chamberlain's Colic, Cholera and Diarrhoea Remedy for bowel complaints. It is pleasant, safe and reliable. For sale by all dealers in medicine.*

Mr. W. A. Bowles arrived from Pearce last Wednesday and was appointed assistant postmaster by Mr. King. Mr. Bowles has had ample experience in post office work and from the way he starts out it is evident that no mistake was made in the selection.—*Range News.*

Cancers, Ulcers and Lupus treated without the use of the knife and medicines furnished free of charge by Dr. Lindley. Remember treatment and medicine FREE OF CHARGE. 7-9tf

It is reported that Safford is to have another paper and that the plant has already been ordered. Well, there's lots of money in running a newspaper; its a splendid business to either make or spend a fortune in a short time, and we advise all who desire a new business to start a newspaper.

Capt. E. A. Cutter arrived Tuesday night from the Gila valley and returned next morning to Bonita. It is the general wish throughout Graham county that Mr. Cutter be appointed a member of the territorial board of equalization for the third district. A better apointment could not be made.—*Range News.*

The industrial illustrated edition of the *Bulletin* is at hand. It is a splendid piece of journalistic work, containing 25 pages of matter, devoted to the mining, cattle and agricultural industries of Graham and Gila counties, and is a credit to its promoters. An edition of 5000 copies was issued which will be sold at 10 cents a copy.

Development work still continues in the Lone Star district with gratifying results. Every claim owner is doing all the work possible to develope his mine, and it is almost a certainty that most of them will be successful in uncovering good bodies of ore.

H. S. Collins, formerly of Globe has established a watch maker and jewler's office next door to Ijams & Patterson. Mr. Collins is a jewler of 20 years experience and has made a permanent location here.

Mr. C. L. Hasbrouck, a druggist at Mendon, Mich., says all of the good testimonials that have been published by the manufacturers of Chamberlain's Colic, Cholera and Diarrhoea Remedy could be duplicated in that town. For sale by all dealers in medicine.*

AN experienced Alaska miner gives this bit of sensible advice to those contemplating a rush into the gold fields of that region:

"Now, a word to all these people who are getting ready to rush off to Alaska just now. The man who starts from here on the 1st of March, 1898, will be as far advanced on the 1st of April 1898, so far as the Clondyke diggings are concerned, as the man who starts to-day. And the man who starts next March will live here for $30 a month in comfort during the winter, while the man who starts for Alaska now will pay $5 a day for poor grub, have no chance to earn a cent, suffer from cold and storms, and next April be ready to work for the man who waited until next March to start.

A LETTER addressed to "D. Nicholson, H——l, Arizona," was promptly sent by the postal authorities to Phœnix, and reached its proper destination.—Florence *Tribune.*

A WILLIAMS barber advertises to treat ingrowing mustaches. There are several young fellows in Safford who would like for that barber to come here.

Did You Ever

Try Electric Bitters as a remedy for your troubles? If not, get a bottle now and get relief. This medicine has been found to be peculiarly adapted to the relief and cure of all Female Complaints, exerting a wonderful direct influence in giving strength and tone to the organs. If you have Loss of Appetite, Constipation, Headache, Fainting Spells, or Nervious, Sleepless, Excitable, Melancholy or troubled with Dizzy Spells, Electric Bitters is the medicine you need. Health and Strength are guaranteed by its use. Fifty cents and $1.00. Sold by all dealers in medicine.

Dry goods, dress goods, and notions at John Blake & Cos. 9-11-tf

Catarrh free, Dr. Lindley Rear of Post Office. 7-16-tf.

First publication July, 9.

Notice for Publication.

Homestead Entry, No. 2719

LAND OFFICE AT TUCSON ARIZ.
July, 6th 1897.

Notice is hereby given that the following-named settler has filed notice of his intention to make final proof in support of his claim, and that said proof will be made before the Clerk of the District Court at Solomonville, Arizona, on Septeber 18, 1897. viz:

George W. Skinner, Safford, Graham county, Arizona, for the Lots 9, 15 and 16 of Sec 31, Tp 6 S R 26 E, G & S R M.

He names the following witnesses to prove his continuous residence upon and cultivation of, said land, viz:

Benjamin Echols and William Blair, both of Thatcher Ariz. Peter O. Peterson and David V. A. Talley, both of Safford, Arizona.

EUGENE J. TRIPPEL,
REGISTER.

First publication July 9.

NOTICE FOR PUBLICATION

Homestead Entry No. 1412.

LAND OFFICE AT TUCSON ARIZ.
July 1 st, 1897.

Notice is hereby given that the following named settler has filed notice of her intention to make final proof in support of her claim, and that said proof will be made before the Clerk of the District Court at Solomonville Arizona, on August 14th, 1897, viz:

Louisa Johnson, widow of John W. Johnson, deceased, of Pima, Graham County, Ariz., for the S ½ of NW ¼ and SW ¼ of NE ¼ Sec 13 Tp 7 S R 24 E, G & S R M.

She names the following witnesses to prove her continuous residence upon and cultivation of said land, viz:

Moses A. Cluff, William D. Saline, Nelson B. Mattice, all of Pima, Arizona, and John W. Johnson, of Central, Arizona.

EUGENE J TRIPPEL
Register

First publication July 9.

NOTICE FOR PUBLICATION.

Homestead No. 1418.

LAND OFFICE AT TUCSON ARIZ.
July 1, 1897.

Notice is hereby given that the following named settler has filed notice of his intention to make final proof in support of his claim, and that said proof will be made before the Clerk of the District Court at Solomonville, Arizona, on August, 14 1897, viz:

William D. Saline, of Pima, Graham County, Arizona, for the E ½ of S W ¼ Sec 12, SE ¼ of NW ¼ and NW ¼ of NE ¼ Sec 13 Tp 7 S R 24 E. Gila and Salt River Meridian.

He names the following witnesses to prove his continuous residence upon and cultivation of said land, viz:

Moses A. Cluff, John H. Saline, both of Pima, Ariz., and John W. Johnson, of Central, Ariz., and Nelson B. Mattice, of Pima, Arizona.

EUGENE J. TRIPPEL,
Register.

First publication July 23.

NOTICE FOR PUBLICATION.

Homestead No. 1353.

LAND OFFICE AT TUCSON ARIZ.
July 20, 1897.

Notice is hereby given that the following named settler has filed notice of his intention to make final proof in support of his claim, and that said proof will be made before the Clerk of the District Court at Solomonville, Ariz., on September 4th, 1897, viz:

Joseph K. Rogers, of Pima, Graham County, Ariz., for the E ½ SE ¼, SW ¼ SE ¼, and SE ¼ SW ¼, Sec 24, Tp 6, S R 24 E., G & S R M.

He names the following witnesses to prove his continuous residence upon and cultivation of said land, viz:

John W. Mangum, Robert Ferrin, Joseph Hamblin and Henry Lines, all of Pima, Ariz.

EUGENE J. TRIPPEL
Register

CHAS ROBY.

CONTRACTOR and BUILDER
Safford, Arizona,

Will contract for all kinds of buildings, from a window screne to a $50,000 house. Satisfaction guaranteed. Has worked 13 years at his trade in El Paso, from which place he brings the highest recomendations.

The Guardian

For 16 to 1.

Dollar of 1873. ONE DOL. UNITED STATES OF AMERICA

Published Every Friday

BY THE GUARDIAN PUBLISHING CO., (Incorporated)

JOHN J. BIRDNO, - Editor.

TERMS:

Per year, in advance..... $2.00
Six Month..... 1.00

Address all Communications
The Guardian Pub. Co.,
SAFFORD, ARIZ.

FRIDAY, JULY 30, 1897

THE gold Democrats are being very vigorously coached by the Republican newspapers.

WE infer that Mr. Quay proposes to utilize a farmer make-up for his next Senatorial campaign.

IN other words the Sultan would have the powers to understand that he will not ride in the hurry-up wagon.

MR. HANNA has been compelled to take refuge in the White House to escape the office-seekers. If the thing keeps up the President may have to put in a moat and draw-bridge.

The *Oasis* says. "Two or three stockmen and butchers have called at The *Oasis* office and requested the paper to propound this inquiry: Wherein are stockmen protected by the inspection law when it is not enforced?"

These stockmen are in about the same condition that the food was, described by the little girl, when she said: "Salt is a thing that makes food taste badly when it ain't put on."

WM. D. BYNUM, the political lightining chain artist, who performs on the Grover Cleveland stage of Democracy, was recognized on the floor of the House Tuesday of last week. Bynum had a faraway look in his eyes: He was evidently thinking of bygone days; his face suggested the thought of Tom Moore's lines, "'Twas ever thus since in childhood's hours I've seen my fondest hops decay." This is true, the Gold Standard Democracy is fading fast; Cleveland, Bynum & Co., will soon be asking each other, "where are our men of might and grand in soul," and the answer will reach back, "Gone glimmeringing through the mist of things that were?'"

CONGRESSMAN STEPHENS, of Texas has introduced a rather interesting bill in the House. It is a joint resolution providing for an amendment to the Constitution, by a vote of the several States which will empower said States to levy an inheritance and income tax, whose cash value shall exceed $50,000. This bill is one of considerable interest, and will unquestionably attract the attention of the country when it properly gets before the House. Mr. Stephens, by the way, is one of that class of bright men who has come from the South, and is an excellent specimen and representative of the true Democracy. We expect this bill will receive, at the hands of Congress, the attention it deserves.

A correspondent of the Chicago Journal of Commerce, writing of Arizona, says that he saw in the Salt river valley a steam dredging scow, such as is used in deepening rivers and harbors for navigation, voyaging slowly and steadily through a wide strip of arid desert. It was started landward from Salt river and was excavating its own channel ahead, the river waters following and floating it as it advanced. But the work done was not, in fact, the making of a new channel, but the digging out of an old one, the irrigating canal made by a civilized people that lived and flourished and departed before recorded American history began. It is really astonishing the different effects the different grades of whiskey produce on a man's mind. Now, if that Chicago man had been at home, the same "jag" that enabled him to see a steam mud scow navigating the arid deserts of the Salt river valley, would have pictured itself to him simply as an air ship.—*Journal-Miner.*

FIRM STAND AGAINST JAPAN.

Recognizing the gravity of Japan's attitude to Hawaiian annexation, the Administration has decided to send the big battleship Oregon to Honolulu, to relieve the cruiser Philadelphia and the corvette Marion, now stationed there, both of which need renovation. The Philadelphia will remain at Honolulu, however, until the Oregon reaches there—perhaps longer. It has been intended by the Navy Department for some time to send the cruiser Baltimore to Hawaii, but the repairs will take longer to finish than was at first estimated. The probabilities now are that she will not be ready for sea service until some time in October.

But this unexpected postponement of her assignment to the islands has served a good purpose in allowing the Navy Department to send the Oregon, one of the most formidable ships in the service, without giving Japan the oppoturnity of construing the dispatch of the battleship into a display of unfriendliness on the part of the United States. It has been no uncommon occurrence in diplomacy for one nation to construe the presence of a warship or an unusal display of naval strength by another nation at a port in which both have a vital interest, as an act to be viewed with concern.

If Japan should send such an intimation to this Government, it would be met by the explanation that the Oregon is the only vessel available for the service. She is so far superior to the Japanese cruiser Naniwa, now at Honolulu, that comparison is out of the question.

The Administration is evidently taking Japan seriously in her stand concerning the Hawaiian annexation. Minister Hoshi's frank statement to Secretary Sherman that his government protested against the annexation of Hawaii by the United States, because "the maintenance of the status quo of Hawaii is essential to the good understanding of the powers which have interests in the Pacific," has been viewed, with more concern by the President and the Cabinet than the other points of objection, as indicting the rumored purpose of Japan to secure some sort of control of the islands. Japan insists that she does not seek to embarrass the United States, but the Administration is taking no chances.

The intention to send the largest available vessel to Honolulu shows that this Government purposes to be prepared for emergencies pending the settlement of Japanese claims against Hawaii and the ratification of the annexation treaty. It is certain that if the Japanese send other vessels to supplement the Naniwa, the United States will respond in a vigorous manner, that will leave no doubt as to the determined policy of the administration that foreign countries must keep hands off Hawaii.

Indeed it is said that the gunboat Bennington will soon receive orders to go to Honolulu. The final determination of the Administration to make Japan understand that the United States will not be trifled with or submit to dictation of any character has been reached.

Evidences that the President is becoming much worried over the Japanese situation and the possible complications, if the reported alliance between Japan and Spain, is carried out are daily becoming more manifest. The condition is believed to be all the more alarming because it has been definitely ascertained that Hawaii has not made overtures to Japan to settle by arbitration the matters in dispute and that the island government has no intention of making such a proposition. All differences now existing between Hawaii and Japan because of the alleged violation by the former of the treaty rights of Japan must be settled by the United States, and this, it is claimed, can best be done after annexation is a fact.

It is for this reason that the President is so anxious to have the treaty immediately ratified. After the ratification no one could question the right of this country to settle Hawaii's troubles with Japan, but to do so before annexation might be construed by Japan as an unwarranted act, to which she would not consent unless compelled by force. In the letter recently sent to the State Department of the Japanese minister, which is no answer to the letter sent by Sherman announcing the reasons why this Government should annex Hawaii, the Japanese government more than hints that Japan will not willingly permit the annexation. The letter reiterates the formal protest filed by Minister Hoshi immediately after the treaty was signed and with much care and precision argues each separate paragraph in the protest.

The whole tenor of this document is threatening, although it is studiously formal and diplomatic. It conveys the impression that Japan believes it has been improperly treated by the proposed annexation, and that the Japanese government is prepared to make a strong effort to obtain concessions which Japan calls rights. No one believes that the United States will grant these or any other concessions to Japan, and well informed diplomats freely declare that the issue has been so clearly defined that neither the United States nor Japan can consistently retreat from the positions assumed.

This being the case, the Administration is warranted in being worried, and to view with apprehension the possible coalition of Japan with Spain.

A TEXAS murderer is to have a brass band at his execution. He should go the whole length and have fireworks in the evening.

WHAT THE GOVERNOR SAID.

A Florida Jouanal's History of a Notable Remark.

Every man in the United States is supposed to know what the "Governor of North Carolina said to the Governor of South Carolina," but prehaps some do not know when and under what circumstances the famous remark was made. Nearly a century ago a man prominent in political affairs in North Carolina moved across the border and settled in South Carolina. He had been there only a short time when he committed some small crime, for which he was indicted. To escape arrest he returned to his old home in North Carolina. In due course of time the governor of South Carolina issued his requisition on the governor of North Carolina for the fugitive criminal.

The fugitive had rich and influential friends in his native state, and they interceded with the governor until he refused to grant the requisition. A long official correspondence followed. Prominent men in South Carolina told the governor that he had not been treated with proper official courtesy by the governor of North Carolina. The result was that the governor of South Carolina, accompanied by a large party of friends and advisers, journeyed by stage to Raleigh for a conference with the governor about the matter of giving up the criminal.

The governor of North Carolina, with a large party of distinguished friends, met the governor of South Carolina and his party several miles from town, and escorted them to the governor's mansion with all the ceremony due such distinguished visitors. Before the object of his visit was stated the entire assemblage sat down to an elaborate dinner. After dinner wine was served, and after wine came brandy—the appljack for which the old north state is famous.

After many rounds of drinks the decanters and glasses were removed, and the governor of South Carolina stated the object of his visit. He demanded the surrender of the fugitive criminal. The governor of North Carolina refused. Then followed a long and heated discussion, in which the attorneys general of the two states took an active part. Finally the governor of South Carolina grew angry, and rising to his feet said:

"Sir, you have refused my just demand and offended the dignity of my office and my state. Unless you at once surrender the visitor I will return to my capital, call out the militia of the state, and, returning with my army, I will take the fugitive by force of arms. Governor, what do you say?"

All eyes were turned on the governor of North Carolina, and his answer was awaited with breathless interest. The governor rose slowly to his feet and beckoned to a servant who stood some distance away. His beckoning was firm and dignified, as became his position. He was slow about answering, and again the governor of South Carolina demanded:

"What do you say?"

"I say, governor, that it's a long time between drinks."

The reply restored good humor. Decanters and glasses were brought out again, and, while the visitors remained, if any one attempted to refer to the diplomatic object of the visit he was cut short by the remark that it was a long time between drinks. When the visiting governor was ready to return home he was escorted to the state line by the governor of North Carolina, and they parted the best of friends. The fugitive was never surrendered.—Jacksonville (Fla.) *Times-Union.*

HER ABILITIES.

Robert Burdette Sums Up What a Woman Can Do.

"True, a woman cannot sharpen a pencil," says Burdette, "and outside of commercial circles she cannot tie a package to make it look like anything save a crooked cross section of chaos; but, land of miracles! see what she can do with a pin. I believe there are some women who can pin a glass knob to a door. She cannot walk so many miles around a billiard table with nothing to eat and nothing (to speak of) to drink, but she can walk the floor all night with a fretful baby without going sound asleep the first half hour.

"She can ride 500 miles without going into the smoking car to rest (and get away from the children.) She can go to town and do a wearisome day's shopping and have a good time with three or four friends without drinking a keg of beer. She can enjoy an evening visit without smoking a half dozen cigars. The can endure the torturing distraction of a house full of children all day while her husband cuffs them all howling to bed before he has been home an hour.

"Every day she endures a dress that would make an athlete swoon. She will not, and possibly cannot, walk 500 miles around a tanbark track in six days for $5,000, but she can walk 200 miles in ten hours up and down the crowded aisles of a dry goods store when there is a reduction sale on. She hath no skill at fence, and knoweth not how to spar, but when she javelins a man in the ribs in a Christmas crowd that man's whole family howls. She is afraid of a mouse and runs from a cow, but a book agent can't scare her. She is the salt of the church, the pepper of the choir, the life of the sewing society, and about all there is of a young ladies' school or a nunnery."

Only $5.00 a month will be Dr. Register's charge for his new Discovery in the treatment of Diseases of women and Catarrh, money refunded if good results are not produced. Can be used at home, by patients themselves. Call on Dr. Register at Safford Drug Store or Groesbeck Hotel 6-5-tf.

Catarrh free, Dr. Lindley Rear of Post Office. 7-16-tf.

The largest and most select line of clothing at John Blake & Co's. at prices very low. 3-27-tf.

Call at Ijams & Patterson's and get an umbrella for your buggy or wagon. It is better than a top. 7-16 tf.

Dry goods, dress goods, and notions at John Blake & Cos. 9-11-tf

Did You Ever

Try Electric Bitters as a remedy for your troubles? If not, get a bottle now and get relief. This medicine has been found to be peculiarly adapted to the relief and cure of all Female Complaints, exerting a wonderful direct influence in giving strength and tone to the organs. If you have Loss of Appetite, Constipation, Headache, Fainting Spells, or Nervious, Sleepless, Excitable, Melancholy or troubled with Dizzy Spells, Electric Bitters is the medicine you need. Health and Strength are guaranteed by its use. Fifty cents and $1.00. Sold by all dealers in medicine.

PROCLAMATION OF REWARD.

TERRITORY OF ARIZONA,
EXECUTIVE DEPARTMENT.

To all to whom these presents shall come:

WHEREAS official information has been received by me from the District attorney of the County of Graham, Territory of Arizona, that Augustine Chacon, who was convicted of murder and sentenced to be executed at the May term of the District Court, 1896, at Solomonville in the County of Graham, the judgement of said court afterward being affirmed by the Supreme Court of the Territory, and the said Chacon being re-sentenced to be executed on the 18th day of June, 1897.

AND WHEREAS I am officially informed that said Augustine Chacon did, on the 9th day of June, 1897, escape from the jail at Solomonville in the said county of Graham.

NOW THEREFORE I, B. J. Franklin, Governor of the Territoy of Arizona, by virtue of the power and authority in me vested, do hereby offer FIVE HUNDRED ($500) DOLLARS REWARD for the apprehension of said fugitive from justice and his detention in any jail in the United States.

IN TESTIMONY THEREOF, I have this twelfth day of June set my hand and caused the Great Seal of the Territory to be affixed. Done at Phœnix, the Capitol, this twelfth day of June, A. D. 1897.

(SEAL)

By the Governor,
B. J. FRANKLIN.

CHAS. M. BRUCE,
Secretary of the Territory.

REALTY.

The following property is for sale by the Safford Real Estate Agency:

15 acres or finely improved land, well set in alfalfa, 2 shares Montezuma water, adjoins Safford.

Lots 2, 4, 6, 8, 10, 12, 14, 16, block 37, Pearl street, Safford.

Several lots on Safford Avenue, suitable for business locations.

House and lot containing about 1 3-4 acres; fine well of water; 1-2 share Montezuma water; centrally located in Layton.

80 acres of fine land near Safford; 30 acres of it in alfalfa; good house and corral; well watered; finest farm in the valley for corn. This farm can be bought for $25.00 per acre and is a great bargain. Terms easy.

Here is the best opportunity of all; 80 acres of finely improved land lying next to the Montezuma canal; 40 acres well set in alfalfa; balance under cultivation; well watered by 4 shares of Montezuma water. This farm lies near Solomonville, and is the greatest bargain ever offered in the valley, at $25.00 per acre; this is a chance for a home, seldom offered.

House and lot on Layton street, Layton; 4-room brick house and 3 acres of ground with 1-2 share of Montezuma water. This is a good home and can be bought cheap.

We also have for sale tracts of land from 3 to 300 acres, all set in alfalfa, and the larger tracts suitable for feeding stock. Plenty of water.

Fine farm, 43 acres under the San Jose ditch, 3 shares of San Jose waterGood house and fence and all under cultivation.

13 1-2 acres adjoining Thatcher, under fence, 2 shares of Enterprise water.

25 acres within 1-2 a mile of Safford, nearly all in alfalfa, good home, barn and orchard. Plenty of water.

100 acres—30 in cultivation. Plenty of water in Bryce and regon canals. 3 room house and well of good water.

40 acres under cultivation. 30 in alfalfa. Good orchard and vineyard, dwelling home, well of fine water and other improvements. With 4 shares in Montezuma canal. Anyone desiring to purchase, dispose of, or lease land is requested to call on or address the Safford Real Estate Agency.

HUNTER & PATTERSON,
Manager.

THE NEW YORK WORLD

It stands first among "weekly" papers in size, frequence of publication and freshness, variety and reliability of contents. It is practically a daily at the low price of a weekly; and its vast list of subscribers, extending to every state and territory in the Union and foreign countries, will vouch for the accuracy and fairness of its news columns.

It is splendidly illustrated and among its special features are a fine humor page, exhaustive market reports, all the latest fashions for women and a long series of stories by the greatest living American and English authors,

CONAN DOYLE, JEROME K. JEROME, STANLEY WEYMAN, MARY E. WILKINS ANTHONY HOPE, BRET HARTE, BRANDER MATTHEWS, ETC

We offer this unequaled newspaper and the GUARDIAN, together one year for $2.65, cash in advance.

GOVERNMENT POSITIONS.

If you wish one of the 150,000 positions in the government service, this Bureau can advise you how to proceed to secure it, and fit you for passing the required Civil Service examination therefor. Energy, tact and a common school education are all the requirements needed.

PATENTS, PATENTS.

This Bureau has the best facilities possible for obtaining patents and copyrights in this and foreign countries. The chief of this dept. has had 30 years experience as Chief Examiner, Commissioner of Patents, and Patent Attorney, and is very successful in securing broad patents and in the prosecution of all patent litigation before the courts.

SCHOOL OF LAW.

This Bureau can fit you for admission to the Bar and prepare you for active practice in two years, without materially interfering with your other duties. Our instructors are the ablest, our system thorough, and our charges reasonable. Three courses are taught: University, Business and Special.

Send for particulars, terms, etc.

NATIONAL INFORMATION BUREAU.
1420 New York Ave., Washington, D. C.

CLOTHING AT COST!

80 SUITS 80

MENS AND BOYS Clothing . . . . .

Must be Closed out inside of Sixty days to make room for new GOODS.

Come early and get your choice, before they are all gone. They will not last lang.

Wm. KIRTLAND'S, Safford.

AERMOTOR

Best Wind mill on Earth.

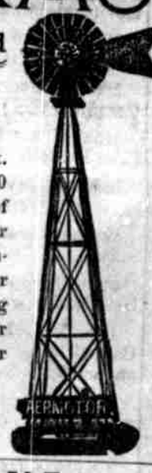

Windmills 8 to 16 feet. Steel towers 30 to 60 feet. Mills made of steel, galvanized after completion, and guaranteed. For raising water for stock or irrigating purposes this mill far surpasses any other make.

Prices: 8-foot, $25.00; 12-foot, $50.00; 16-foot, $125.00. 10-foot mill, $37.50.

Acknowledged Everywhere the Best.

Send for Catalogue to

D. JOHNSON,
Territorial Agent.
Willcox, Ariz

LIME FOR SALE . . . .

AT THE HOT SPRINGS.

The BEST STRONGEST, and WHITEST LIME Burned in the Country. Well Burned and FREE FROM ROCK. WOOD and PRODUCTS of the COUNTRY taken in Exchange for LIME. Correspondence Solicited.

J. D. HOLLADAY, Prop

FORT THOMAS . . . . . ARIZONA.

ATCHINSON, TOPEKA & SANTA FE RAILROAD

Is the Shortest and Quickest route to Denver, Kansas City, St. Louis, Chicago and all points

North, East and West.

The accommodations of this popular road are unexcelled in the east or west. Should you desire to go North, East or West, write for circulars and information to any Santa Fe agent

E. COPELAND, Gen. Agt., El Paso. Tex.

Atchinson Topeka & Santa Fe Ry.

Ft. Thomas, and Carlos and Globe STAGE LINE

LACY & PORTER . . Proprietors.

Runs Daily Stages between the above named places. CARRIES U. S. MAIL. All kinds of Express promptly forwarded. We are prepared to carry passengers at all times, and keep extra rigs for the accommodation of drummers and families.

Careful Drivers. Easy Stages.

S. F. P. & P. R'y. Co.

With The

SANTA FE SYSTEM.

Is the shortest and quickest route to Denver, Kansas City, Chicago and St. Louis.

S. F. P. & P. Time Card No. 21, Effective May 8, 1897.

Mon	5:00p	lv..	San Francisco	ar	6:15p Tues
Tues	10:50a	lv..	Mojave		3:35a Tues
Tues	7:00a	lv..	San Diego	ar	4:05p Tues
Tues	9:15a	lv..	Los Angeles	ar	8:25a Tues
Tues	6:55p	lv..	Barstow	ar	4:10a Tues
Tues	11:00p	lv..	The Needles	ar	6:40p Mon
Wed	2:10a	lv..	Kingman	ar	5:05p Mon
Wed	7:15a	ar..	Ash Fork	lv	1:35p Mon
Mon	10:25p	lv..	Chicago	ar	9:32p Wed
Mon	11:30p	lv..	St. Louis	ar	6:15p Wed
Tues	2:25p	lv..	Kansas City	ar	7:00a Wed
Tues	8:50p	lv..	Denver	ar	5:00p Tues
Wed	12:00p	lv..	Albuquerque	ar	10:25p Mon
Thur	6:35a	lv..	Holbrook	ar	1:50p Mon
Thur	8:10a	lv..	Winslow	ar	12:05p Mon
Thur	10:30a	lv..	Flagstaff	ar	10:15a Mon
Thur	1:10p	ar..	Ash Fork	lv	7:40a Mon

Southbound. Passenger No. 3	No. 1.	STATIONS.	Northbound. Passenger No. 2	No. 4
7:45a	1:15p	Leave Ash Fork Arrive	6:30a	6:50p
8:45a	2:40p	.....Rock Butte.....	5:50a	5:00p
9:50a	3:35p	.....Del Rio.....	4:50a	4:10p
10:15a	3:50p	...Jerome Junction...	4:28a	3:00p
	4:43p	Arrive. Prescott. Leave	3:35a	2:00p
12:30a	4:58p	Leave. Prescott. Arrive	3:20a	
	5:34p	.....Summit?.....	2:46a	
	6:26p			
	6:46p	....*Skull Valley.....	1:48a	
	7:05p	.....Kirkland.....	1:26a	
	7:17p	.....Hillside.....	12:44a	
	8:46p	..Congress Junction...	11:18a	
	9:30p	.....Wickenburg.....	10:52a	
	10:00p	.....Vulture.....	10:00a	
	11:00p	.....Peoria.....	8:42a	
	11:10p	.....Glendale.....	8:19a	
	11:24p	.....Alhambra.....	8:05a	
	11:45p	Arrive. Phœnix. Leave	7:30p	

*Dining Station.

The scenic line of Arizona. The best route to California. The only North and South Line in Arizona to the Grand Canyon of the Colorado, Petrified Forest, Great Pine Forest, Cliff Dwellings, Great Salt River Valley and other points of interest.

Through tickets to all points in the United States, Canada and Mexico.

Nos. 1 and 4 connect at Jerome Junction with trains of U. V. & P. Ry for Jerome.

Connecting at Prescott with stage lines for principal mining camps; at Congress Junction with Congress Gold Co. R. R. for Congress and stage lines for Harqua Hala, Station and Yarnell; at Phœnix with the M. & P. & S. R. V. R'y for points on the S. P. R'y.

Trains for California leave Ash Fork at 1:35 p. m., arriving in Los Angeles next morning at 8:20 and San Francisco same evening at 6:15. Train for the east leaves Ash Fork at 7:40 a. m.

GEO. M. SARGENT, General P. & P. Agt. Prescott Arizona.

F. M. MURPHY, Pres't & Gen. Mg'r. Prescott Arizona.

R. E. WELLS, Asst. Gen. Mg'r. Prescott, Ariz.

Blank notes and deeds for sale at the GUARDIAN office. tf.

FOR PLAIN and Fancy Drinks,

Go to the

16 to 1 SALOON.

W. D. Jefferson, - Prop.

D. M. GREEN

House, Sign, Fresco, and Ornamental

PAINTING,

Graining, in all kinds of WOOD.

PAPER HANGING A SPECIALTY.

Scenic Painting, DONE TO ORDER.

SAFFORD . . . . ARIZONA

DISEASES OF THE SKIN.

The intense itching and smarting incident to eczema, tetter, salt-rheum, and other diseases of the skin is instantly allayed by applying Chamberlain's Eye and Skin Ointment. Many very bad cases have been permanently cured by it. It is equally efficient for itching piles and a favorite remedy for sore nipples, chapped hands, chilblains, frost bites, and chronic sore eyes. For sale by druggists at 25 cents per box.

Try Dr. Cady's Condition Powders, they are just what a horse needs when in bad condition. Tonic, blood purifier and laxative.

For a Chance to go to SAFFORD to buy some of that

FINE Stationery

Just Received at the

GUARDIAN office.

They have it in all styles. Printed and Plain

TABLETS: Note and Letter Sizes. Finest kind of paper. Pencil Tablets, Noto Books, Receipt Books in three sizes, Statements and Bill Heads, Box Paper, fancy and plain, for adults and children, for rich and poor

If you fail to call when in need of STATIONERY you will miss a great opportunity.

PRINTING!

The Guardian Office is prepared to do all kinds of

Commercial Printing

The Guardian has the Best Equipped Job Plant in the Territory, [Size Considered]

Address all orders

The Guardian Publishing COMPANY,

Safford, - - - - Arizona

THIS MAN SAYS:

When you Have anything to Sell Advertise it in the GUARDIAN.

FOR ITS THE BEST WEEKLY IN ARIZONA TERRITORY

If You Want The News Subscribe For the

GUARDIAN.

C. LAYTON & CO.

Dealer in GENERAL MERCHANDISE

FANCY GOODS. NOTIONS. CLOTHING and SHOES

We buy as low as we can; that's business sense.

We sell as low as we can; that's progressive sense.

You buy as low as you can; that's common sense.

You buy of us; that's dollars and cents for both of us.

We are offering shoes at cost. Call and we will give you a bargain.

MILLINERY

Dress Goods and Notions, Silks, Satins and Velvets

Special attention given to— Hat Trimming and Dress-Making

Dresses Made to Order. Satisfaction Guaranteed

Mrs. L. M. Gustafson,

Main street, PIMA, A. T.

J A Gillespie's STAGE LINE.

Direct Line From

Solomonville to G. V. G. & N. Ry. Depot.

Meets all trains Daily.

Leaves Solomon's Store for the depot each day at 11 a. m. and at 5:20 p. m.

Side trips, etc.

Freeman & Sparks.

Novelty Saloon.

Fine Wines, Liquors and Cigars.

Most orderly house in the county.

Safford - - - Arizona

BRICK!

250,000 First-Class Pressed BRICK

$7.50 PER 1,000 At the Kiln.

M. H. MERRILL, Safford, A. T.

The Jones

Livery, Feed and SALE STABLES.

W. E. JONES, Lessee.

Safford, Arizona.

Special Accommodations for Commercial Travelers and Others.

Good rigs, good teams and careful drivers. Freight promptly delivered from the depot to any point in Safford and Thatcher. Terms reasonable

E. Jonson,

BLACKSMITH and WAGON MAKER

THATCHER, - ARIZONA.

Steele Work A specialty

All Work Guaranteed.

For the Good things of this earth go to

Lue Hyer

Who always keeps in Stock the Choicest Brands of

Wines, Liquors, Cigars.

Schlit and Anheuser Beer Always in Stock.

Saloon opposite Jennings and Kirtland's Store

SAFFORD, ARIZONA.

R. W. Fuller's

Thatcher, A. T

And take advantage of the low prices in SHOES which they are selling for $1.00 $1.25 and upward

You can get

100 cts. worth of GOODS for $1.00

Ready Made Clothing at a great Bargain.

Suits from $6 up.

The Union Mutual Life Insurance Co. of Portland, Maine.

Incorporated, 1848.

Writes the Gilt Edged Insurance of the United States.

The Maine Non-Forfiture Law provides for extended insurance as afforded by no other company in the world.

Pays larger dividends to living policy holders than any other company.

G. H. ADAMS, D. D., Manager, Phœnix, Arizona

WM. ROLLINS

Contractor AND Builder

IS PREPARED TO

Do All Kinds of Building.

Bids accompanied by plans and Specifications Furnished on Short Notice

Correspondence Solicited

OFFICE, ROLLINS BROS STORE,

SAFFORD, - - ARIZONA

Orson Sheppard,

(Late of San Francisco.)

Brick Layer and Builder,

BOILER and FURNACE Work

A Specialty. Terms Reasonable.

SAFFORD, ARIZONA.

The Sun.

The first of American Newspapers

CHARLES A. DANA, Editor.

The American Constitution, the American Idea, the American Spirit. These first, last, and all the time, forever.

Daily, by mail - - - $6 a year.

Daily and Sunday by mail, $8 a year.

The Sunday Sun is the greatest Sunday Newspaper in the World.

Price 5c. a copy. By mail $2 a year.

Address THE SUN, New York.

The only first-class Hotel in Safford Situated Convenient to Depot

The Groesbeck

Always prepared to furnish Commercial men first-class Accommodation

Large and well ventilated rooms, are among its attractions.

Our Tables are supplied with the Best Food Attainable.

Monthly Boarders furnished special rates

MRS. E. A. GROESBECK, Proprietress.

JOHN HAYLAND

Plain and Ornamental Plasterer.

SAFFORD, - Ariz

SAFFORD Tonsorial Parlors

Next door to the 16 To 1.

Shaving and Hair Cutting Quickly and Neatly Done.

Martin Grubel - Prop.

G. B. McCARTY,

Contractor and Builder

SAFFORD, ARIZ.

ESTABLISHED FACTS.

Concerning Graham County, Which are Well Worth Serious Consideration by those Seeking new Homes, or Men Seeking Profitable Investment for Capital.

The agricultural resources of the Gila valley are both varid and extensive, comprising an area of arable land of which there is at present tributary to canals and ditches, 40,000 acres which is capable of being irrigated. The principal products are alfalfa, wheat, corn, barley, oats, vegetables, decidious and certain classes of citrus fruits.

This is the natural home of alfalfa, of which from 4 to 5 crops are grown yearly, yielding from 5 to 8 tons per acre. It is not as stocky as that which comes from the Salt River valley and is preferable for either horses or cattle.

Wheat, barley and oats grow prolificly, the former containing a very large amount of nutrition. Yellow dent, white gourd and other large varieties of corn yield productively, vegetables are large and solid and come to maturity two months earlier than in the eastern and middle states.

The valley and hill lands are adapted to all of the products of the temperal zone, and many of the fruits of the semi-tropical countries. The apples equal in size and flavor the prize winners of the eastern states. The seedling fruits are unexcelled in size and general excellence. Apricots and apples both grow with a surprising rapidity. The peaches in appearance and taste are identical with those which come from the famous orchards of New Jersey.

Canagrie grows wild, some of the tubers being as large as good sized potatoes. Tests now show that canagrie root, which flourishes near Thomas, in the lower portion of the valley, contains a larger per cent of tannic acid than any ever sent to the extract works from either Arizona or New Mexico.

Farming lands can be purchased at from $50 to $100 per acre, including improvements and water rights.

Uncultivated land without water right is free to any settler under the United States homestead law. This class of farms will eventually become valuable when the canal facilities have been increased.

The cost of maintaining the canals which are owned by the farmers varies from 30 cts. to $1.00 per acre per year.

The following are the market values of the products of the soil at the ranch, there being ready sale for everything raised in the valley.

Wheat	$1.35 per cental.
Barley	1.25 " "
Corn	1.00 " "
Hay	6.00 to $8 per ton.
Hogs	4 cts per pound
Apples	5 " " "
Potatoes	3 " " "
Cattle from	$11 to $18 delivered in Safford.
Milk cows	$25.00 to $30.00

There is at present about 118 miles of irrigating canals and main ditches, not including the latteral ditches which will make the total several times this amount. This gives ample water to assure crops for about 45,000 acres. When the Enterprise canal is finished it will water several thousand acres of rich table and bottom land. It has been estimated that a quarter of million acres of additional land could be irrigated if storage dams were built. This could be done in several places, notably at the narrows about 18 miles from Safford where a box canyon exists through which the river passes. It is from this point the Enterprise company are building their canal.

Graham county covers an area of 7,000 square miles.

The Gila valley is 35 miles from the narrows to the edge of the reservation, with an average width of bottom lands of two miles, the distance between the foot hills being six miles. The valley is flanked on the north by the Gila mountains and on the south by the Graham mountains, Mount Graham being the highest peak, with an altitude of ten thousand feet above sea level.

Although but little prospecting has been done in either the Gila or Graham mountains, the few properties which have been developed show that the ore body is practically inexhaustable; while copper predominates, there is both gold and silver in paying quantities It is a virgin field for both the minor and captalist and one which promises grand results.

The two principal mining companies are the Detroit, at Morenci, and the Arizona Copper Company, at Clifton. The former employes 300 men and the latter 600.

The output of the Arizona company is 20 tons of copper per day and of the Detroit about 10 tons per day. These two companies alone pay out for labor about $600,000 annually.

Experts are at present prospecting near Saffoad for coal.

There are twenty-five schools, and one Academy in Graham county. The examination for teachers is very strict; only those who are thoroughly qualified being able to procure certificates. 12 churches of different denominations look after the spiritual welfare of the community. Society is as refined here as in any of the old eastern cities.

BRAND RECORDING.

Of Interest and Importance to Every Cattleman in Arizona.

It is of the greatest importance to cattlemen of Arizona that they should know of the provisions of the late law with reference to brand recording, and after knowing the provisions, proceed without unnecessary delay to comply with the law.

The new law makes it compulsory that all brands be recorded in the office of the Live Stock Sanitary Board instead of with the county recorders of the several counties, which county record books have been done away with in so far as they constitute a public record.

Those who had their brands on county record will request the county recorder, either in person or by letter, to make out a certificate of such brands on blanks furnished the recorders. For this they pay a fee of 25 cents to the recorder. The certificate is signed by the owner of the brand or his agent, as the case may be, after which it is sent to the office of the secretary of the Sanitary Board at Phœnix. It should be understood in this connection that no brand or mark shall be changed after the certificate has been signed by the recorder, and his seal affixed. Such changes can be made, but on another blank which will be furnished by the secretary on request.

All brands which have never been recorded heretofore will have to go to public record under the present law, and, for which purpose blanks will be furnished by the Secretary. This referes to horses as well as cattle; if you have ten different brands on your ranch, you should have them recorded if you desire to be secured in the use of the brand. It is an erroneous idea that only the brand kept up need be placed on record.

If you have other brands, and which from your failing to record, do not appear on such record as taken by anyone, the same will be allowed to the first applicant who may apply for such brand, in which case it might work to the serious disadvantage of the first or original owner of cattle in such brand.

It is intended to be and certainly will be an advantage to every cattleman in Arizona, and to that end all are urged to take advantage of the provision at the earliest possible moment.

Remember, brands do not have to be burnt on leather as of old. A simple filling out of a blank will be all that is required, which blank the county recorder will furnish if your brand has been recorded. If it has not been on record request a blank from the Secretary at Phœnix.

In all cases of brands which have been on county record, a fee of 25 cents is paid to the recorder of the county. In all other cases the fee is $1 for each and every brand, payable by cock or money order to the Sanitary Board, and must accompany the application. This covers the cost of recording and a certificate under the seal of the board.

The reader will confer a favor both on his fellowman and the Sanitary Board by making this as widely known as possible. The better plan perhaps would be to clip this out and carry it in your pocket, where it can easily be referred to.

See Mr. Bingham. He made a trial of one of the Roller Bearing mowers of Ijams & Patterson. 5-14-tf.

There Is Nothing So Good.

There is nothing just as good as Dr. King's New Discovery for Consumption, Coughs and Colds, so demand it and do not permit the dealer to sell you some substitute. He will not claim there is anything better, but in order to make more profit he may claim something else to be just as good. You want Dr. King's New Discovery because you know it to be safe and reliable, and guaranteed to do good or money refunded. For Coughs, Colds, Consumption and for all affections of Throat, Chest and Lungs, there is nothing so good as is Dr. Kinfis New Discovery. Regular size 50 cents and $1.00. For sale by all dealers in medicine.

FOR YOUR HEALTH'S SAKE DRINK

Herald W Bourbon

John Blake & Co., Sole Agents for the Gila Valley.

MONEY IN BEES.

The Apiary one of the Most Promising Industries of This Valley.

It has often been asserted that there is more money in bee culture in this valley, for the amount of capital invested than any other enterprise. We do not hesitate to say that there is five times as much. For instance we will cite the experience of Barney Palm, of this place, during the present season.

Last fall he started in with one stand of bees, in a cracker box. Now he has eighty stands in the latest improved hives.

Last week he took from these about 1000 pounds of the finest flavored honey, which will sell in Chicago in the comb at 14 cents per pound. Mr. Palm says that by fall he will take out at least 5000 pounds, which, deducting the freight will make his returns from the 80 strnds for one season $500.

One man can attend to 300 stands of bees if he has everything convenient for their care which will make his income each year nearly $2000 with no outlay to speak of except his own labor.

This will more than equal the income from a well tilled farm of 80 acres which requires several men and teams, besides a great deal of farm machinery to run it.

Those who imagine that the bee business is a failure will be able to obtain an object lesson in Mr. Palm's apiary.

Camp Meeting.

There will be a camp meeting at the Shiloh school house, on the Gila river, three miles above Ft. Thomas. The meeting to begin Aug. 19, and continue about 10 days, wood, water and pasturage will be furnished campers. Mr. Jones, the Supt. of the G. V. G. & N. Ry. has kindly consented to have the train stop opposite camp grounds. The meetings will be held under the auspices of the Southern Methodist church and with only one object in view: the preaching the pure gospel, and the salvation of souls. Able ministerial assistance has been secured for the occasion. All are cordially invited to attend and as many as can possibly do so are urged to camp upon the grounds. Let all Christians of every faith and order, pray and work for the success of the meeting. Let every lover of mankind lend a helping hand.

J. H. ANGEL, Preacher in charge.

Notice of School Election.

Notice is hereby given to the voters and taxpayers of Safford school district No. One, Graham county, Arizona, that an election will be held in the school house in said school district on the 7th day of August, A. D. 1897, for the purpose of submitting to the taxpayers of said district whether the bonds of said school district shall be issued and sold to the amount of Five Thousand Five Hundred Dollars, $5,500, for the purpose of building a school house in said school district, supplying the same with furniture, necessary apparatus and improving the grounds, and to liquidate any indebtedness already incurred for such purpose.

That the denomination of said bonds shall be Five Hundred Dollars, that the rate of interest said bonds shall bear is seven per cent, payable annually. That the number of years said bonds shall run shall be Twenty years from date of issue, that the hours during said 7th day of August 1897, when the polls of said election will be open are from 9 o'clock a. m. until 5 o'clock p. m. and that the names of the judges are as follows, to-wit; W. D. French, Lambert Frye, W. F. Ijams.

Dated this 15th day of July A. D. 1897.

JAMES MORRIS,
JOHN J. BIRDNO,
JAS. R. LASSATOR,
Trustees of school district No. 1, Safford, Graham county, Arizona.

THAT EASTERN TRIP.

Going East, take the Santa Fe Route as far as Chicago.

Most direct line from the Southwest generally, and thirty miles the shortest between Missouri river and Chicago, which insures quick time and sure connections. Track is straight and rock-ballasted, with very few crossings at grade.

Vestibuled limited express, with latest pattern pullmans and free chair cars, meals in dining-cars served *a al carte*.

Inquire of nearest agent, or address W. J. Black, G. P. A., A. T. & S. F. Ry., Topeka, Kas. tf

Bucklen's Arnica Salve.

The Best Salve in the world for Cuts, Bruises, Sores, Ulcers, Salt Rheum, Fever Sores, Tetter, Chapped Hands, Chilblains, Corns and all Skin Eruptions, and positively cures Piles, or no pay required. It is guaranteed to give perfect satisfaction or money refunded. Price 25 cents per box. For sale by all dealers in medicine.*

I have just received a carload of sugar. Come and get your sugar to put up your fruit with while it is cheap at J. T. Owens. 6-25-tf.

A full line of bicycle supplies on hand at Ijams & Patterson's. tf.

The Guardian.

FRIDAY JULY 30, 1897

LATE EDITORIAL.

For President 1900,

WILLIAM JENNINGS BRYAN.

LIST OF PROPERTY

Continued from Supplement.

Names and description of property	Total amt raised or added
McBride, P H, raised, cultivated land from 260 to $300	$100 00
McClure, Jas H, raised, cultivated land from 380 to $570	190 00
McDonald L M, raised, house from 40 to $100; added, 10 work oxen nil to $150	210 00
McBride, Jas, Sr, raised, cultivated land from 90 to $135	45 00
McBride, W E, raised, cultivated land from 120 to $180	60 00
McGuire, J G, raised, cultivated land from 80 to $100	20 00
McAllister, added, 1-2 interest in house at Duncan, nil to $125	125 00
McKeen, Hugh, added 100 stock cattle, nil to $750; 10 cow ponies, nil to $200	950 00
Norton, P A, raised cultivated land, from 185 to $277.50	92 50
Norton, Hiram, raised, cultivated land, from 290 to $435; raised: house, from 200 to $300	245 00
Nutting, H H, raised, cultivated land, from 200 to $300	100 00
Nuttall, John H, raised, house, from 300 to $400; raised: lumber-mill from 600 to $800	300 00
Nash, John, raised, cultivated land, from 90 to $135	45 00
Norton, B E, added, 400 stock cattle, nil to $3000	3000 00
Nicks, Jas R, raised, house, from 125 to $250	125 00
Ollerton, W, added, lot 5 block 45, Thatcher, nil to $20	20 00
Olsen, Ira, raised, cultivated land, from 40 to $60	20 00
Owens, J T, raised, cultivated land, from 100 to $150	50 00
Olsen, Oscar, raised, cultivated land, from 150 to $225	75 00
Oliver, W T, raised on cultivated land, from 80 to $120; raised: house, from 150 to $250	140 00
Olivas, Marcelino, raised, cultivated land, from 16 to $120	104 00
Olney, S Y, raised, cultivated land, from 180 to $270	90 00
O'Bryan, E C, raised, cultivated land, from 200 to $300	100 00
Olsen, Evelin, raised on cultivated land, from 150 to $225	75 00
Owens, S, raised on cultivated land, from 1235 to $1675	440 00
Olney, Ben, added, 50 stock cattle, nil to $375	$375 00
Pace, J O, raised, cultivated land, from 290 to $435	145 00
Peel, Benj. raised, cultivated land, from 60 to$80	20 00
Padilla, Joaquin, raised, cultivated land, from 130 to $195	65 00
Parks, B E, added, 100 stock cattle, nil to $750	750 00
Peck, Geo O, raised, cultivated land, from 220 to $330	110 00
Palmer, I J, raised on cultivated land, from 150 to $225	75 00
Porter, J N, added, improvements at Goodwin ranch, nil to $300; added: 510 stock cattle, (60 A C Sheen) nil to $3825; added: improvements at Geronimo, nil to $700	4,825 00
Parks, Wm H, raised, house and improvements from 450 to $850	400 00
Porter & Hunt, raised, building and stock from 290 to $465	175 00
Phillips, E C, raised, land from 80 to $120	40 00
Porter, James, raised, improvements, from 300 to $600	300 00
Phillips, Jessie, raised, cultivated land from 120 to $180	60 00
Posey, W A, raised, cultivated land from 30 to $180	150 00
Packer, Wm, raised, house, from 450 to $500	50 00
Peel, Robert, raised on house from 125 to$250	125 00
Packer, A H, raised on house from 450 to $500; raised, cultivated land, from 60 to $90; raised, lots, from 30 to $50	100 00
Peterson, Peter O, raised, improvements, 100 to $250	150 00
Preston, Thomas, raised, cultivated land, from 180 to $270	90 00
Porter, A S, raised on cultivated land, from 25 to $37.50; raised, house, from 35 to $100	77 50
Quinn, J J, raised, cultivated land, from 77.50 to $115	37 50
Reid, John, raised, cultivated land, from 260 to $390; added 20 stock cattle, nil to $150	280 00
Reynolds, C T, added, 200 stock cattle, nil to $1500	1500 00
Roseberry, N J, raised, cultivated land, from 70 to $105	35 00
Respel, J S, raised, cultivated land, from 40 to $45	5 00
Reed, W R, raised on cultivated land from 50 to $75	25 00
Robinson, I P, Sr, raised on cultivated land 90 to $135; added, 12 acres cultivated land, nil to $180	225 00
Reynolds, S, raised, cultivated land, from 150 to $225	75 00
Ransom, Thos, raised, cultivated land, from 140 to $210	70 00
Saline, S B, raised, cultivated land, from 280 to $420	140 00
Sullivan, Nellie, raised, cultivated land, from 830 to $1245	415 00
Shirts, George R, raised, cultivated land, from 200 to $300	100 00
Smith, N E, raised, cultivated land, from 125 to $180	55 00
Smith, J D A, raised, piano, from 100 to $200	100 00
Stow, Henry, raised on cultivated land, from 150 to $225	$75 00
Smith, W R, raised, cultivated land, from 190 to $275	85 00
Smith, R A, raised, cultivated land, from 210 to $280	70 00
Swanger, M F, raised, cultivated land, from 100 to $150	50 00
Shields J F, raised, improvements, from 50 to $125	75 00
Sims, S J, added, 64 rds fence, nil to $35.60	35 60
Short, Luisa, added, 80 stock cattle, nil to $600	600 00
Solomon & Wickersham added, 60 stock cattle, nil to $450	450 00
Starks, W A, added, 600 stock cattle, nil to $4500	4,500 00
Smith, Geo, estate of, added, 10 mares and colts $200, 12 cow ponies $300, farming tools $30, 2 saddles $30	560 00
Soto, Eduardo, added, building at Geronimo nil to $300, liquors, nil to $50	350 00
Sanders, Wm D, raised improvements from 164 to $350, added, 25 stock cattle, nil to $187.50	378 50
Solomon, Nathan, added, 25 stock cattle, nil to $187.50	187 50
Thurstensen, F M, raised, cultivated land, from 90 to $135; added: 5 acres uncultivated land, $25	70 00
Taylor, John, raised, uncultivated land, from 200 to $400; house, from 675 to $775	300 00
Tuttle, E D, raised, cultivated land, from 550 to $825	275 00
Tippets, H H, raised, cultivated land, from 260 to $390	130 00
Talley, D V A, raised, improvements, from 50 to $125; added: 10 stock cattle, nil to $75	150 00
Talley, K V B, raised, cultivated land, from 100 to $150	50 00
Tyler, Frank, raised, cultivated land, from 350 to $475; house, from 350 to $500; added: 80 rods of fence, from nil to $32; 13 acres patented land in sec 11, Tp 7, R 25, cultivated, nil to $195; 60 rods fence, nil to $24	526 00
Tidwell, E L, added, 25 stock cattle, nil to $187.50	187 50
Thompson, C J, added 320 rods fence, nil to $128	128 00
Underwood, Helen J, added, 500 stock cattle from nil to $3750, the SW 1-4 NE 1-4 and N W 1-4 NW 1-4 and lots 7 and 8 Tp 7 S, R 22 E, 160 acres, nil to $800, improvements thereon, nil to $200	4750 00
Vega, Preciliano, added house at Clifton, nil to $40	40 00
Vega, Candelario, added, house at Clifton, nil to $40	40 00
Williams, David, raised, house from 200 to $300	100 00
Weech, Chas, raised, on cultivated land, from 70 to $105	35 00
Weech, Hyrum, raised, 37 acres cultivated land, from 555 to $740; 45 acres uncultivated land from 112.50 to $225; 9 acres uncultivated land, from 22.50 to $45	320 00
Whelan, William, raised, improvements, from 400 to $500	100 00
Ward, Jno R, added, stock of liquors, etc, nil to $50	$50 00
Wilson, W H, raised, cultivated land, from 280 to $420	140 00
Woods, J A, raised on house at Thatcher, from 50 to $100	50 00
Webb, Fred, raised, cultivated land, from 200 to $300	100 00
Waddill, W R, raised, cultivated land, from 500 to $750	250 00
Webster, T G, raised, 30 acres cultivated land, from 300 to $450; house and improvements, from 480 to $650	320 00
Webb, W T, raised, cultivated land, from 120 $180	60 00
Worden, N P, raised, 15 acres cultivated land, from 150 to $225; added: 1 wagon, $25; harness, $10	110 00
Webster, Oscar, raised, 15 acres cultivated land, from 150 to $225; added: 80 rods fence, $32	107 00
Wanslee, J C, raised, cultivated land, from 35 to $52.50	17 50
Whipple, W M, raised, 4 lots in Pima, from 25 to $200; added: 40 acres land in Tp 6 S R 25 E, and 21-2 acres in sec 30, Tp 6 S R 25 E, nil to $640; improvements, on same, nil to $40	855 00
Walch, Albert, raised, cultivated land, from 80 to $120; house and improvements, from 150 to $250	140 00
West, A T, raised, cultivated land, from 350 to $525; added, 50 stock cattle, nil to $375	550 00
West, T C, estate of, raised, cultivated land, from 250 to $325	$75 00
Watson, Lorenzo, raised, 13 1-2 acres cultivated land, from 135 to $202.50	67 50
Webster, Geo E, raised, 12 1-2 acres cultivated land, from 125 to $225; added, lot at Thatcher, nil to $50	150 00
Webster, Frank A, raised, cultivated land, from 100 to $150	50 00
Westover, J E, raised, 52 acres cultivated land, from 520 to $780	260 00
Whitner, Benj, added, house, $75; fence, $80	155 00
Welker, W B, added, patented land in Sec 17 Tp 7 SR 26 E, nil to $100; improvements, nil to $110	210 00
Warren, Albert, added, 100 stock cattle, nil to $750	750 00
Zundel, I E D, raised, 36 acres cultivated land, from 360 to $540	180 00
Zundle, Jacob, raised, 10 acres cultivated land, from 100 to $150	50 00

SOLOMONVILLE, July 24th 1897.

TO ALL WHOM IT MAY CONCERN.

Notice is hereby given that the above and forgoing is a full true and complete list of all persons, the valuation of whose property, for 1897, has been added to, on the assessment roll of said year with the ammounts so added, also a list of all property, the valuation of which for the year 1897, has been added to, on the assessment roll, of said year, with the amounts so added.

Further notice is hereby given that the said list contains the names only of persons not appearing before the Board of Equlization at the July meeting. And they are hereby notified that the Board will be in session, at their office in Solomonville, Arizona, on the 19th day of August 1897, when any person named in the above fourgoing list, may appear before them, and upon satisfactory proof that he or they had no knowledge of such increased valuation of his or their property, shall, on said 19th day of August aforesaid, be heard by the Board of Equalization.

P. MICHELINA, Clerk.

Awarded Highest Honors—World's Fair,

DR. PRICE'S CREAM BAKING POWDER

MOST PERFECT MADE.

A pure Cream of Tartar Powder. Free from Ammonia, Alum or any other adulterant.

40 YEARS THE STANDARD.

CASH

Paid for WHEAT

Z. C. PRINA & CO.,

Successors to JOHN BLAKE & CO.,

Star Roller Flour Mills, Safford, Ariz.

FLOUR BRANDS:

Silver Sheaf Belle of '97 XXXX

Farmers wishing to hold their Wheat for better prices may store it in our Mill, take our receipt, and hold it for a rise in prices, when we will cash it.

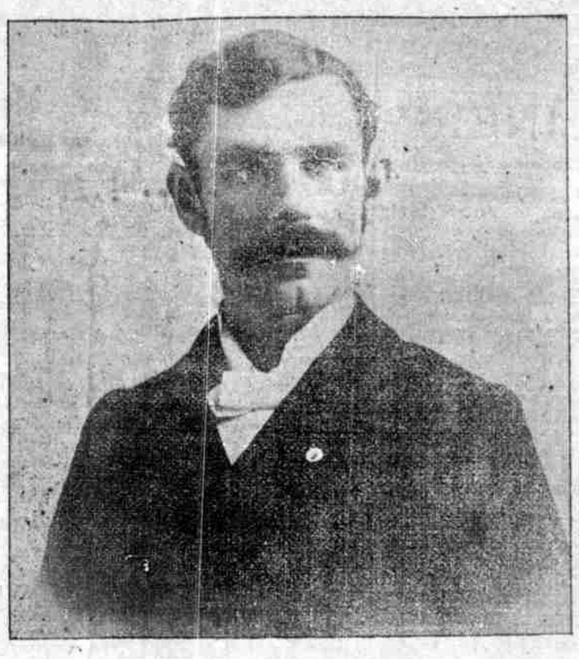

W. R. REGISTER, M. D.

Dr. W. R. Register has been in Safford over six months doing a general practice of medicine, and at the same time doing special work along lines pursued by him for 9 years past. He is the discoverer and perfector of the famous New Cure that has resulted in the cure of scores of Cancers, Tumers, Ulcers, Lupus, Fistula, Eczema, Blood and Skin Diseases, Diseases of Women, catarrh, bronchites and consumption. His discovery was the result of several years work in these specialties in New York, Philadelphia, Baltimore, Chicago and Nashville. He holds two Diplomas from leading medical colleges in America and has the endorsement of the state boards of medical examiners from Ten States. His special treatments are employed by a number of physicians who have Sanitariums for their special use.

His location here is on account of the favorable climate in lung troubles and where he expects to remain with his wife who has been so greatly benefitted. It is his intention to make this a resort for tourists seeking a favorable climate and is preparing a publication setting for the special advantages of this section that will be distributed over a large portion of the United States.

His location here enables those suffering from difficult chronic, obscure and heretofore incurable diseases to secure at home the very best skill without going away to large cities at great expense. His charges and terms are always regulated according to the ability of patients to pay and results produced. 1t.

John Blake. Hugh McMullen.

JOHN BLAKE & CO.,

Roller Flour Mills

FLOUR BRANDS: BELLE OF '96. XXXX.

California and Oregon LUMBER

General Merchandise. Hay and grain.

Agents for

Studebaker Wagons and Buggies.

BUCKEYE MOWERS REAPERS and RAKES.

CANTON CLIPPER plows, cultivators and Harrows

H. W. Clarkson,

At John Blake & Co's

SADDLE AND HARNESS MAKER,

CARRIAGE TRIMMINGS ETC

Stockmen's Saddles

A specialty.

First Class WORK Guaranteed

Lately with Heiser, of Denver and Gallup, of Pueblo

J. N. PORTER

MERCHANDISE,

At lowest Prices for

Cash, Country Produce or Cattle.

We make aspecialty of forwarding goods consigned to our care.

Geronimo.

To the Front

We have received within the last two week THIRTEEN CAR LOADS of goods, one of each: Beans, Packing House Products, Pride of Denver Flour, White Star Soap, Arbuckle Coffee, Table Salt, Potatoes, Sugar, Blacksmith Coal, Canned Goods, Barb Wire, Baling Wire, Nails & Staples, Shasta Mineral Water and Schlitz Beer,

Besides large local shipments of Chewing & Smoking Tobaccos of all kinds; Condensed Milk, Rolled Oats, Axle Grease, Candles, Cowboy Rope, Green Coffee, Keg Pickles, Castor Machine Oil, Wrapping Paper and Paper Bags, which we are selling at prices that defy competition.

Merchants of the Gila Valley and Globe can order their goods from us and have them on the road inside of 24 hours, don't fail to get our prices before placing your orders,

SOLOMON & WICKERSHAM,

Bowie Station, Ariz.

JACOBSON & SONS,

Safford, Arizona.

GENERAL MERCHANDISE.

Everything at Bedrock Prices.

Also the best stocked stocked lumber yard in Graham County.

California Redwood Ceiling	$25 per M
Redwood, Surfaced	$45.50 per M
Native pine	$30 per M
California flooring	$45 per M
Moulding from 1 cent per foot up.	

Patronize Home Industry.

Carpenters and builders go to the Safford PLANING MILLS for your materials before ordering elsewhere. Every kind of plaining done. Estimates given on window and door frames.

M. SCHLOSSER, Lessee, Safford.